

amigopod Integration Guides – Extreme XOS

| | |
|-----------------------------|--|
| Dated Tested: | 13 June 2007 |
| AmigoPod Version: | Engine→0.99.35, Radius Services→ 0.6.10 |
| Plugins Required: | Standard build only |
| Extreme Hardware | X450 (other XOS platforms should be supported) |
| Extreme S/W Version: | EXOS 12.x |
| Integration: | HTTP Captive Portal |

Overview:

The Extreme range of Ethernet switches are based on a common operating system known as ExtremeXOS. ExtremeXOS is a highly resilient, modular operating system that provides continuous uptime, manageability and operational efficiency, including many advanced port security and NAC features. The switch used for the integration testing was a Summit X450. The highly flexible Summit X450e switch provides high-density gigabit plus optional 10 Gigabit Ethernet ports in a compact 1RU format, supporting a wide range of Layer 2 to Layer 4 functionalities on every port.

Integration:

The key feature of the ExtremeXOS used to integrate with amigopod is its ability to support what Extreme call their Network Login feature set. Network login controls the admission of user packets into a network by allowing MAC addresses from users that are properly authenticated. Network login is controlled on a per port basis. When network login is enabled on a port, that port does not forward any packets until authentication takes place.

Network login is capable of three types of authentication: web-based, MAC-based, and 802.1x. In addition, network login has two different modes of operation: Campus mode and ISP mode. The authentication types and modes of operation can be used in any combination.

When web-based network login is enabled on a switch port, that port is placed into a non-forwarding state until authentication takes place. To authenticate, a user must open a web browser and provide the appropriate credentials. These credentials are either approved, in which case the port is placed in forwarding mode, or not approved, in which case the port remains blocked. You can initiate user logout by submitting a logout request or closing the logout window.

Currently EXOS only supports the use of the internally hosted authentication page although from version 12.x onwards the look and feel of this page can be heavily customized. Nonetheless, currently this restriction prevents the use of the amigopod Web Logins feature that allows fully customizable external authentication pages.

amigopod Integration Guides – Extreme XOS

Step 1:

Starting with the X450 in a default configuration state, create three VLANs to represent the following roles in the network design:

1. VLAN to connect corporate IT resources including the amigopod server (in example Office)
2. VLAN to connect to the Internet or DMZ segment (in example Guest)
3. VLAN to temporarily place the unauthenticated visitors prior to VLAN move (in example unsecured)

```
create vlan "guest"  
configure vlan guest tag 30  
create vlan "office"  
configure vlan office tag 10  
create vlan "unsecured"  
configure vlan unsecured tag 20
```

Step 2:

Now assign switch ports to the Office and Guest VLANs so the amigopod server and Internet/DMZ connection can be made:

```
configure vlan Default delete ports all  
configure vlan guest add ports 17-24 untagged  
configure vlan office add ports 1-8 untagged
```

Note: There is no requirement at this point to assign switch ports to the unsecured VLAN as this is done explicitly during the configuration of the Web Login feature in subsequent steps.

Step 3:

Assign IP Addressing details to each VLAN and ensure that IP Forwarding is enabled for **only** VLANs office and guest (not unsecured):

```
configure vlan office ipaddress 10.0.20.1 255.255.255.0  
enable ipforwarding vlan office  
configure vlan unsecured ipaddress 192.168.2.1 255.255.255.0  
configure vlan guest ipaddress 192.168.1.10 255.255.255.0  
enable ipforwarding vlan guest
```

amigopod Integration Guides – Extreme XOS

Step 4:

Next the unsecured VLAN must be enabled to support Web Login using the following commands:

```
configure netlogin vlan unsecured
enable netlogin web-based
enable netlogin ports 9-16 web-based
```

The following commands are defaults for the Web Login feature set – see the EXOS Concepts Guide for more information on how these parameters can be modified to suit your implementation.

```
enable netlogin logout-privilege
enable netlogin session-refresh 3
configure netlogin base-url "network-access.com"
configure netlogin redirect-page "http://www.extremenetworks.com"
configure netlogin banner ""
```

Step 5:

Configure DHCP Service for the unsecured VLAN to allow visitor laptops to automatically receive a temporary IP Address before being moved to the guest VLAN. The assumption of this example is that DHCP is being served on the guest VLAN by the Internet gateway or other DHCP server.

```
configure vlan unsecured dhcp-address-range 192.168.2.50 - 192.168.2.99
configure vlan unsecured dhcp-options default-gateway 192.168.2.1
configure vlan unsecured dhcp-options dns-server 202.12.144.10
enable dhcp ports 9-16 vlan unsecured
```

Step 6:

Finally, the AAA RADIUS configuration of the Extreme X450 must be configured to point at the amigopod server. In the example below the amigopod server is residing on IP Address 10.0.20.51 and the default authentication and accounting ports are 1812 and 1813 respectively. The following XOS commands configure the required AAA components to support Web Login functionality.

```
configure radius netlogin primary server 10.0.20.51 1812 client-ip 10.0.20.1 vr VR-Default
configure radius netlogin primary shared-secret encrypted ue{ofdqw
configure radius-accounting netlogin primary server 10.0.20.51 1813 client-ip 10.0.20.1 vr VR-Default
configure radius-accounting netlogin primary shared-secret encrypted ue{ofdqw
```

Note: NAS Shared Secret _____ This will be required at a later step.

amigopod Integration Guides – Extreme XOS

Step 7:

Now that a fixed IP Address has been defined for the Extreme X450 switch, this needs to be defined within the amigopod configuration. Typically, the amigopod software is installed on an appliance or server with a fixed IP Address and potentially a locally defined host name. Referring back to your initial installation of the amigopod solution, open a web browser and enter either the IP Address or host name defined during the installation. You should be presented with a login screen similar to the one below:

amigopod

Home

Dansk English Español

Login Required

The amigopod demo site requires a username and password.

If you don't have a login, [contact amigopod](#) to obtain one.

amigopod

User Login

* Username:

* Password:

Log In

* required field

copyright © 2007 amigopod Pty Ltd.

Enter your username and password. The default amigopod username is *admin* and the password is *amigopod*.

amigopod Integration Guides – Extreme XOS

Step 8

Once successfully logged into the AmigoPod administration interface, you will be presented with the AmigoPod Home Page where the RADIUS Services section can be accessed. Click on RADIUS Services on the screen shown below:

amigopod network management

- Home
 - ➔ **Start Here**
 - ➔ Language
 - ➔ Manage Plugins
 - ➔ Add New Plugin
 - ➔ Update Plugins
 - ➔ User Logins
 - ➔ Time Zone
 - ➔ Application Log
- GuestManager
 - ➔ Start Here
 - ➔ Create Account
 - ➔ Create Multiple
 - ➔ List Accounts
 - ➔ Edit Accounts
 - ➔ Import Accounts
 - ➔ Export Accounts
 - ➔ Print Templates
 - ➔ Customization
- SMS Services
 - ➔ Start Here
 - ➔ Send SMS
 - ➔ Configure SMS
- RADIUS Services
 - ➔ Start Here
 - ➔ Server Control
 - ➔ Database List
 - ➔ Dictionary
 - ➔ NAS List
 - ➔ User Roles
 - ➔ Usage Report
 - ➔ Web Logins
- Reporting Manager
 - ➔ Start Here
- Logout

Guest Manager

Manage guest user accounts.

- Create new guest account
- List guest accounts

RADIUS Services

Manage the local RADIUS server and the user accounts stored within it.

Blueware Engine

Manage this web application.

- Manage plugins
- Add a new plugin
- List all login accounts

[Logout](#)

copyright © 2007 amigopod pty ltd.

amigopod Integration Guides – Extreme XOS

Step 9

From the Radius Services menu, select Network Access Servers:

radius services

- Home
 - Start Here
 - Language
 - Manage Plugins
 - Add New Plugin
 - Update Plugins
 - User Logins
 - Time Zone
 - Application Log
- GuestManager
 - Start Here
 - Create Account
 - Create Multiple
 - List Accounts
 - Edit Accounts
 - Import Accounts
 - Export Accounts
 - Print Templates
- RADIUS Services**
 - Start Here**
 - Server Control
 - Database List
 - Dictionary
 - NAS List
 - User Roles
 - Web Logins
 - Usage Report
- Logout

➔ The local RADIUS server needs to be restarted to complete the changes made.

■▶ Restart RADIUS Server

RADIUS Server Management

Use the commands below to manage your network's RADIUS server.

-  **Server Control**
Start, stop and restart the local RADIUS server.
-  **Server Configuration**
Set the RADIUS server's port number and other server configuration options.
-  **Databases**
Create RADIUS database connections and choose the active database for this RADIUS server.
-  **Dictionary**
Define RADIUS Vendor IDs, vendor-specific attributes and values for use by the RADIUS server.
-  **Network Access Servers**
Manage the Network Access Servers that will use this RADIUS server.
-  **User Roles**
Create and manage the user account types that this server will use for RADIUS Authorization.
-  **Usage Report**
Generate a usage report summarizing the RADIUS Accounting records.
-  **Web Logins**
Create and manage custom web login pages for your Network Access Servers.

 [Back to main](#)

amigopod Integration Guides – Extreme XOS

Step 10

Being a new install, there are currently no NAS entries defined. Click on the Create icon at the top of the page shown below:

radius network access servers

Each network access server that will use this RADIUS server for authentication or accounting purposes should be defined here.

[Quick Help](#) [Create](#) [Edit](#)

Create Network Access Server

* **Name:**
A descriptive name for the network access server (NAS). This name is used to identify each NAS.

* **IP Address:**
The IP address or hostname of the network access server.

* **NAS Type:**
Select the type of NAS.

* **Shared Secret:**
The shared secret used by this network access server.

Description:
Enter notes or descriptive text here.

* required field

| Name | Hostname | Type | Comments |
|---------|----------|------|----------|
| 0 items | | | |

10 rows per page

[RADIUS Services](#)

[Back to main](#)

amigopod Integration Guides – Extreme XOS

Step 11

Fill out the details of the Create NAS form based on the IP Addressing details defined for the Extreme Switch on the office VLAN in Step 3. Leave the default Other NAS entry for the NAS Type and define a shared secret that was configured in the EXOS AAA configuration in Step 6. Once complete click on the Create NAS Device button.

radius network access servers

Home

- Start Here
- Language
- Manage Plugins
- Add New Plugin
- Update Plugins
- User Logins
- Time Zone
- Application Log

GuestManager

- Start Here
- Create Account
- Create Multiple
- List Accounts
- Edit Accounts
- Import Accounts
- Export Accounts
- Print Templates

RADIUS Services

- Start Here
- Server Control
- Database List
- Dictionary
- NAS List**
- User Roles
- Web Logins
- Usage Report

Logout

Each network access server that will use this RADIUS server for authentication or accounting purposes should be defined here.

[Quick Help](#) [Create](#) [Edit](#)

Create Network Access Server

* Name:
A descriptive name for the network access server (NAS). This name is used to identify each NAS.

* IP Address:
The IP address or hostname of the network access server.

* NAS Type:
Select the type of NAS.

* Shared Secret:
The shared secret used by this network access server.

Description:
Enter notes or descriptive text here.

[Create NAS Device](#) [Reset Form](#)

* required field

| Name | Hostname | Type | Comments |
|---------|----------|------|----------|
| 0 items | | | |

10 rows per page

[RADIUS Services](#)

[Back to main](#)

amigopod Integration Guides – Extreme XOS

Step 12

Once the NAS has been created, the RADIUS Server needs to be restarted for the changes to take affect. This can be seen from the warning message shown at the top of the screen and the button below should be clicked to initiate a restart of the RADIUS services.

radius network access servers

The local RADIUS server needs to be restarted to complete the changes made.

[Restart RADIUS Server](#)

Each network access server that will use this RADIUS server for authentication or accounting purposes should be defined here.

| Name | Hostname | Type | Comments |
|------------|---------------|-------|---------------------|
| TEW-453APB | 192.168.0.228 | other | Trendnet TEW-453APB |

1 item 10 rows per page

[RADIUS Services](#)

[Back to main](#)

copyright © 2007 amigopod Pty Ltd.

Once the RADIUS services have restarted the next step is to create the RADIUS Vendor Specific Attributes (VSA) required to implement the VLAN Move on positive authentication. These are defined through the amigopod RADIUS Services → User Roles and Dictionary Menu Options. Click on User Roles from the RADIUS Services Menu.

amigopod Integration Guides – Extreme XOS

Step 13

Being a new install, there are currently no Extreme Specific User Roles defined. A User Role is a collection or RADIUS standard or Vendor Specific attributes that defined the way a RADIUS NAS should respond to a positive authentication. In the case of Extreme XOS, the following VSA are defined and available for use in this style of configuration. For more information on these attributes please refer to the Extreme XOS Concepts Guide:

| VSA | Vendor Type | Type | Sent-in | Description |
|---------------------------------|-------------|---------|---------------|--|
| Extreme: Netlogin-Extended-VLAN | 211 | String | Access-Accept | Name or ID of the destination VLAN after successful authentication (must already exist on switch). NOTE: When using this attribute, specify whether the port should be moved tagged or untagged to the VLAN. Please see the guidelines listed on page 490 for more information. |
| Extreme: Netlogin-VLAN-Name | 203 | String | Access-Accept | Name of destination VLAN after successful authentication (must already exist on switch). |
| Extreme: Netlogin-VLAN-ID | 209 | Integer | Access-Accept | ID of destination VLAN after successful authentication (must already exist on switch). |
| Extreme: Netlogin-URL | 204 | String | Access-Accept | Destination web page after successful authentication. |
| Extreme: Netlogin-URL-Desc | 205 | String | Access-Accept | Text description of network login URL attribute. |
| Extreme: Netlogin-Only | 206 | Integer | Access-Accept | Indication of whether the user can authenticate using other means, such as telnet, console, SSH, or Vista. A value of "1" (enabled) indicates that the user can only authenticate via network login. A value of "0" (disabled) indicates that the user can also authenticate via other methods. |

amigopod Integration Guides – Extreme XOS

Click on the Create a new role – this role will include the Extreme Vendor Specific Attributes:

Each user in the RADIUS database has a role. A user role is a group of RADIUS attributes and rules that define when those attributes should be applied.

User roles can be used to apply different security policies to different classes of user accounts. For example, guest users, employees and contractors might all have differing network security policies. The RADIUS attributes defined by a user role can then specify what each class of user is authorized to do.

Use this list view to define the user roles for this RADIUS server and to make changes to existing user roles.

[Create a new role](#)

| Role | Description | Attributes |
|-------------------|----------------------------------|---------------|
| Guest | Default role for guest accounts. | Reply-Message |
| Contractor | Default role for contractors. | Reply-Message |

2 items 20 rows per page

[Create a new role](#)

[RADIUS Services](#)

[Back to main](#)

amigopod Integration Guides – Extreme XOS

Step 14:

Name the Role for example as Extreme-Guest and give it a brief description and then save the changes.

amigopod :: RADIUS User Role Definition - Mozilla Firefox

File Edit View History Bookmarks Tools Help

http://10.0.20.52/radius_role_edit.php

Customize Links Free Hotmail Windows Marketplace Windows Media Windows Contact IProvide Access Point Optus Zoo enKoo: Close Browser

radius user role definition

Use this form to create a new RADIUS User Role.

RADIUS Role Editor

* Role Name:
Enter a name for this role.

Description:
Enter comments or descriptive text about the role.

Attributes: [Quick Help](#) [Add Attribute](#)

| Attribute | Value | Condition |
|-----------|-------|-----------|
|-----------|-------|-----------|

Modify the list of RADIUS attributes that are attached to this role.

* required field

- [RADIUS User Roles](#)
- [RADIUS Services](#)
- [Back to main](#)

Done

amigopod Integration Guides – Extreme XOS

Step 15:

Once the User Role has been created and saved, start adding the Extreme VSA attributes using the Add Attribute button shown below. For example, this is adding the Extreme Netlogin Vlan VSA 203

amigopod :: RADIUS User Role Definition - Mozilla Firefox

File Edit View History Bookmarks Tools Help

http://10.0.20.52/radius_role_edit.php

Customize Links Free Hotmail Windows Marketplace Windows Media Windows Contact IPProvide Access Point Optus Zoo enKoo: Close Browser

radius user role definition

amigopod

- Home
 - Start Here
 - Language
 - Manage Plugins
 - Add New Plugin
 - Update Plugins
 - User Logins
 - Time Zone
 - Application Log
- GuestManager
 - Start Here
 - Create Account
 - Create Multiple
 - List Accounts
 - Edit Accounts
 - Import Accounts
 - Export Accounts
 - Print Templates
 - Customization
- SMS Services
 - Start Here
 - Send SMS
 - Configure SMS
- RADIUS Services**
 - Start Here
 - Server Control
 - Database List
 - Dictionary
 - NAS List
 - User Roles**
 - Web Logins
- Reporting Manager
 - Start Here
 - List Reports
- Administrator
 - Start Here
- Logout

Use this form to create a new RADIUS User Role.

RADIUS Role Editor

* Role Name:
Enter a name for this role.

Description:
Enter comments or descriptive text about the role.

Attributes:

[Quick Help](#) [Add Attribute](#)

RADIUS Attribute Editor

Vendor:
Select a vendor.

Attribute:
Select a vendor-specific attribute.

Value:
Enter a value for this attribute.

Condition:
Select when this attribute should be returned in a RADIUS Access-Accept packet.

[Add Attribute](#)

| Attribute | Value | Condition |
|-----------------------|-------|-----------|
| Extreme-Netlogin-Vlan | guest | Always |

[Save Changes](#)

* required field

[RADIUS User Roles](#)

Done

amigopod Integration Guides – Extreme XOS

Step 16:

This example is adding the Extreme Netlogin Only VSA 206.

amigopod :: RADIUS User Role Definition - Mozilla Firefox

File Edit View History Bookmarks Tools Help

http://10.0.20.52/radius_role_edit.php

Customize Links Free Hotmail Windows Marketplace Windows Media Windows Contact IPProvide Access Point Optus Zoo enKoo: Close Browser

amigopod

Home

- Start Here
- Language
- Manage Plugins
- Add New Plugin
- Update Plugins
- User Logins
- Time Zone
- Application Log

GuestManager

- Start Here
- Create Account
- Create Multiple
- List Accounts
- Edit Accounts
- Import Accounts
- Export Accounts
- Print Templates
- Customization

SMS Services

- Start Here
- Send SMS
- Configure SMS

RADIUS Services

- Start Here
- Server Control
- Database List
- Dictionary
- NAS List
- User Roles**
- Web Logins

Reporting Manager

- Start Here
- List Reports

Administrator

- Start Here

Logout

Use this form to create a new RADIUS User Role.

RADIUS Role Editor

* Role Name:
Enter a name for this role.

Description:
Enter comments or descriptive text about the role.

Attributes:

RADIUS Attribute Editor

Vendor:
Select a vendor.

Attribute:
Select a vendor-specific attribute.

Value:
Select a value for this attribute.

Condition:
Select when this attribute should be returned in a RADIUS Access-Accept packet.

| Attribute | Value | Condition |
|-----------------------|---------|-----------|
| Extreme-Netlogin-Only | Enabled | Always |
| Extreme-Netlogin-Vlan | guest | Always |

Modify the list of RADIUS attributes that are attached to this role.

* required field

RADIUS User Roles

Done

amigopod Integration Guides – Extreme XOS

Step 17:

This example is adding the Extreme URL Redirect VSA 204.

Use this form to create a new RADIUS User Role.

RADIUS Role Editor

* Role Name:
Enter a name for this role.

Description:
Enter comments or descriptive text about the role.

Attributes:

RADIUS Attribute Editor

Vendor:
Select a vendor.

Attribute:
Select a vendor-specific attribute.

Value:
Enter a value for this attribute.

Condition:
Select when this attribute should be returned in a RADIUS Access-Accept packet.

| Attribute | Value | Condition |
|-----------------------|---------|-----------|
| Extreme-Netlogin-Only | Enabled | Always |
| Extreme-Netlogin-Vlan | guest | Always |

Modify the list of RADIUS attributes that are attached to this role.

* required field

[RADIUS User Roles](#)

amigopod Integration Guides – Extreme XOS

Step 18:

Once these basic VSAs have been added, save the changes and the screen will be returned to the User Roles page where the new role can be viewed:

Each user in the RADIUS database has a role. A user role is a group of RADIUS attributes and rules that define when those attributes should be applied.

User roles can be used to apply different security policies to different classes of user accounts. For example, guest users, employees and contractors might all have differing network security policies. The RADIUS attributes defined by a user role can then specify what each class of user is authorized to do.

Use this list view to define the user roles for this RADIUS server and to make changes to existing user roles.

[Create a new role](#)

| Role | Description | Attributes |
|---------------|----------------------------------|--|
| Guest | Default role for guest accounts. | Reply-Message |
| Extreme-Guest | Guest Role with Extreme VSA | Extreme-Netlogin-Url, Extreme-Netlogin-Only, Extreme-Netlogin-Vlan |
| Contractor | Default role for contractors. | Reply-Message |

3 items 20 rows per page

[Create a new role](#)
[RADIUS Services](#)
[Back to main](#)

Now the solution is ready to test – connect a test laptop to any of the port 9 – 16 on the unsecured VLAN.

amigopod Integration Guides – Extreme XOS

Step 19:

Now that the test laptop is successfully connected to the unsecured VLAN, the only step remaining is to login as a guest user. To do this a test user must exist in the amigopod database. Returning back to the amigopod Web interface, select Guest Manager from the left hand menu:

Home

- Start Here
- Language
- Manage Plugins
- Add New Plugin
- Update Plugins
- User Logins
- Time Zone
- Application Log

GuestManager

- Start Here**
- Create Account
- Create Multiple
- List Accounts
- Edit Accounts
- Import Accounts
- Export Accounts
- Print Templates

RADIUS Services

- Start Here
- Server Control
- Database List
- Dictionary
- NAS List
- User Roles
- Web Logins
- Usage Report

Logout

guestmanager

Guest Account Management

Use the commands below to manage your network's guest user accounts.

- Create New Guest Account**
Set up a new account for guest access to your network.
- Create Multiple Guest Accounts**
Create multiple guest accounts, each with a randomly-assigned username and password.
- List Guest Accounts**
View a list of all current guest accounts. You can modify and remove individual user accounts here.
- Edit Multiple Guest Accounts**
View a list of all current guest accounts. You can modify and remove one or more user accounts here.
- Export Guest Accounts**
Export a list of all current guest accounts to a file. You can select the format you want to export to here.
- Import Guest Accounts**
Import a list of guests from a text file and create a guest account for each entry in the list.

About Guest Network Access

Once you have created a guest account, your guest will be able to start using your network immediately.

Your guest should connect to the wireless network named **NoWiresAllowed**. After opening their Web browser, they should log in with their user name (email address) and password.

More Options

- Manage print templates
- List guest accounts on a single page
- Manage multiple guest accounts on a single page

amigopod Integration Guides – Extreme XOS

Step 18:

Selecting the Create New Guest Account option will present the following form that can be completed with the details of your test user. Fill out details of the test user including how long the user should have access to the internet from the Account Expiry drop down box and also the Role that the account should be assigned to. This role should be selected as Extreme-Guest as per the configuration in steps 14 -18.

- Sponsor's Name: admin
- Visitor's Name: guest user
- Company Name: Extreme
- Email Address: test@extreme.com
- Account Expiry: 1 hour
- Account Role: Extreme-Guest
- Visitor Password: 90032763
- Terms of Use: I am the sponsor of this guest account and accept the terms of use

A "Create Account" button is located at the bottom of the form. Below the form, there are links for "GuestManager services", "List guest accounts", and "Back to main". A status message at the top of the form area reads "New guest account being created by admin."

amigopod Integration Guides – Extreme XOS

Step 19:

After clicking on the Create Account button, the new user account will be written to the amigopod database and a confirmation screen will be presented with the login credentials. Be sure to either record the email address and password presented or select the Print Receipt option to print out a copy of the login credentials (For more information on creating and defining Print Receipt Templates please see the amigopod User Guide).

| Account Details | |
|---------------------|-------------------------------|
| Guest username: | test@extreme.com |
| Guest password: | 90032763 |
| Account expiration: | Friday, 25 May 2007, 05:36 PM |
| Account role: | Extreme-Guest |
| Sponsor name: | admin |

Below the table are several buttons and links: "Open print window using template...", "Send SMS receipt", "Create another guest account", "GuestManager services", "List guest accounts", and "Back to main".

Note: Guest Username _____ This will be required at a later step.

Note: Guest Password _____ This will be required at a later step.

amigopod Integration Guides – Extreme XOS

Step 20:

Returning back to the test laptop now, open up a web browser such as Internet Explorer or Firefox and assuming a Home Page is configured the browser will automatically attempt to connect to the Internet. The Extreme Switch will then capture this attempt and redirect the web browser to the internal authentication Web Login page on the Extreme Switch as shown below:

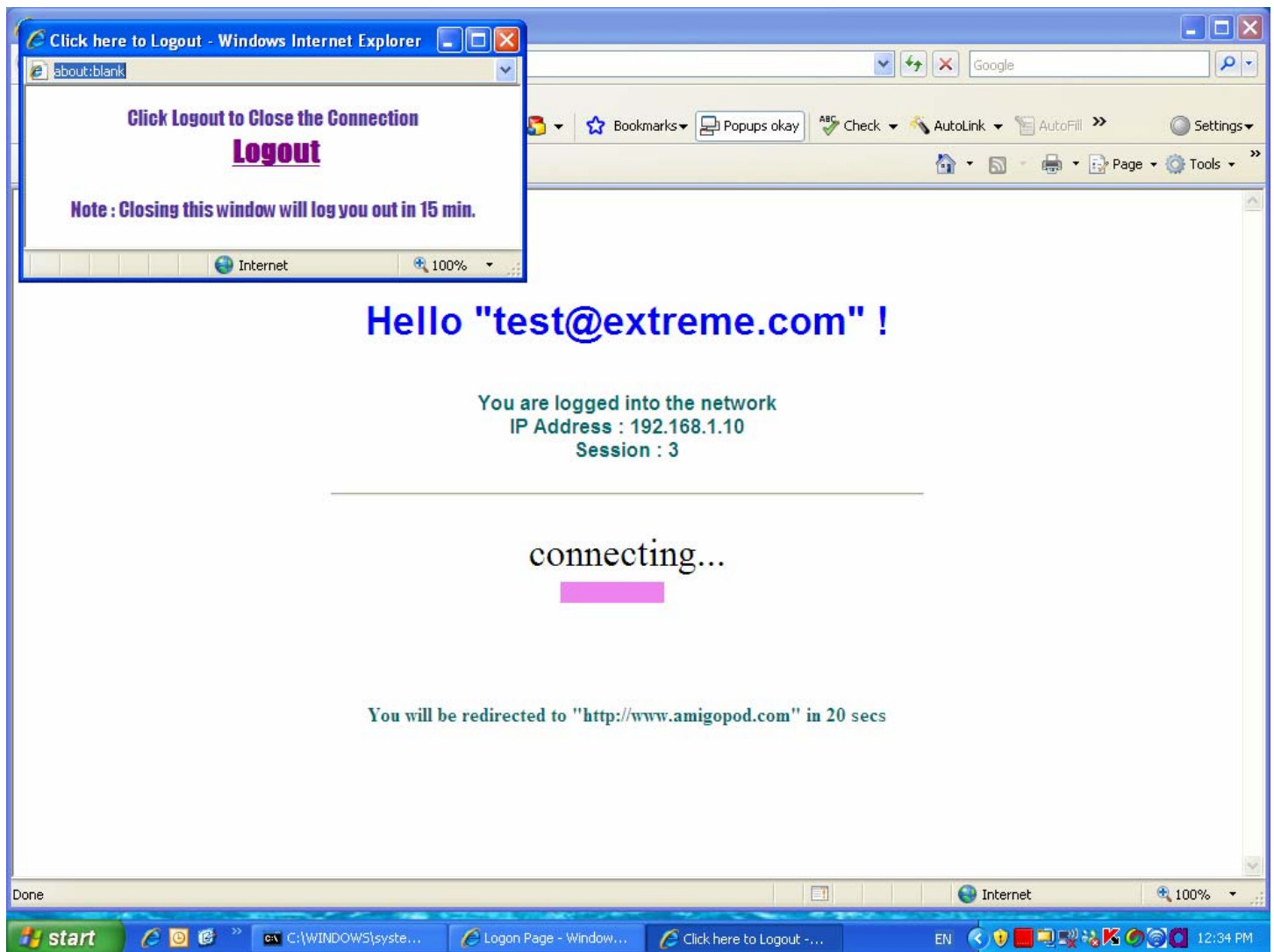

Enter the Guest Username and Password recorded at the previous step and click on the Login button to be connected to the Internet. The web browser should now be redirected to the URL defined in step 17 – in this case www.amigopod.com

amigopod Integration Guides – Extreme XOS

In this example, the URL was defined in the User Role to be configured to go to www.amigopod.com and therefore after successful authentication the browser will be redirected straight to the amigopod home page and also a separate pop-up window will be displayed detailing the amount of time still left on the Test User's account as shown below:

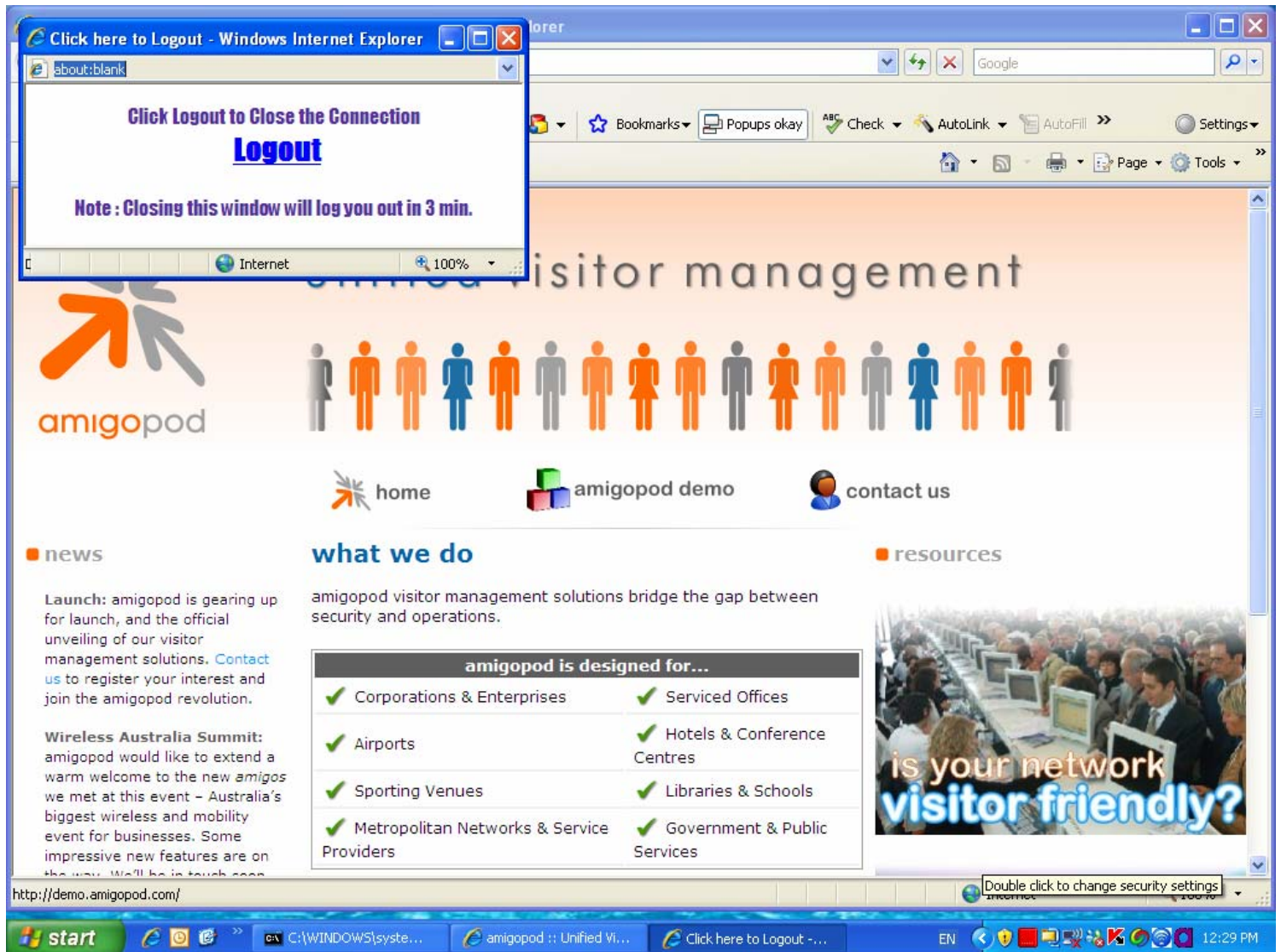

If you have experienced any issues setting up this integration with amigopod please step back through the document and verify the configuration. If the problem has not been resolved, please contact amigopod on support@amigopod.com with the details of the issue. We value your feedback.